

759 Knutsford Road
Latchford
Warrington
Cheshire WA4 1JY

Tel 01925 417091
Email info@howellandco.co.uk

www.howellandco.co.uk

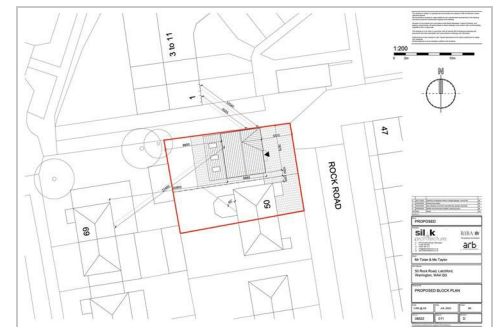
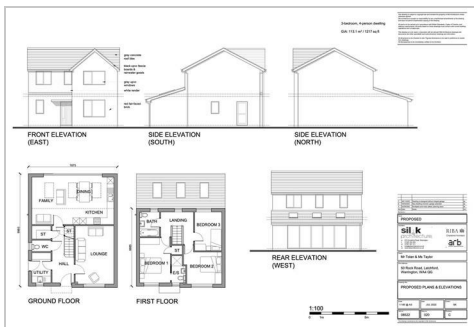

50 Rock Road, Warrington, WA4 1QG

Offers In The Region Of £215,000

TRADITIONAL SEMI DETACHED HOUSE, THREE BEDROOMS, LARGE PLOT WITH PLANNING PERMISSION GRANTED FOR A THREE BEDROOM DETACHED HOUSE, SOUGHT AFTER LOCATION, ATTACHED SINGLE GARAGE, DOUBLE GLAZING, VIEWING HIGHLY RECOMMENDED.
PROPERTY TO BE SOLD WITH TENANT IN SITU.

We are delighted to offer for purchase this traditional semi detached property which is situated in a sought after location and is positioned on a large plot with planning permission granted for a three bedroom detached house. Benefiting from gas central heating and double glazing, the accommodation briefly comprises: Entrance hallway, lounge, open plan dining room, kitchen, conservatory, first floor landing, three bedrooms and a bathroom/w.c. Externally the property is situated on a large plot with planning permission for the construction of a three bedroom detached property. Please enquire for further details.

ENTRANCE PORCH



Accessed via a Upvc double glazed door, Upvc double glazed windows.

ENTRANCE HALLWAY

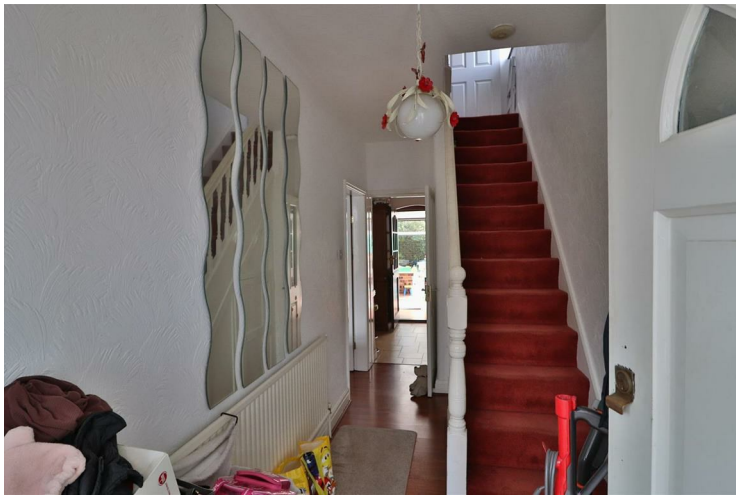

With stairs leading to the first floor accommodation, wood laminate flooring under stairs storage cupboard.

LOUNGE



With a leaded Upvc double glazed window to the front elevation, coved ceiling, dado rail, feature inset fireplace with "Living Flame" gas fire.

KITCHEN

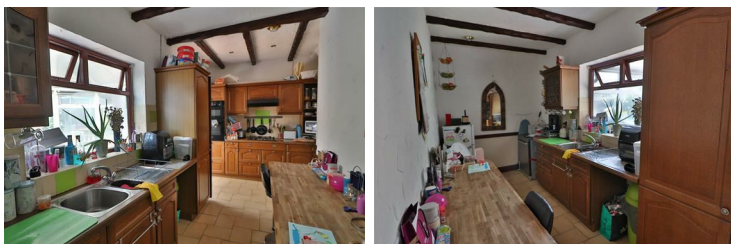

Fitted with a range of wall and base units incorporating a

stainless steel sink unit with mixer tap, built in electric double oven and gas hob with extractor above, breakfast bar, ceramic tiled floor, window to the rear elevation, part tiled walls, inset ceiling spot lighting, feature beamed ceiling, door leading to the conservatory.

CONSERVATORY



Upvc double glazed conservatory with French doors leading to the rear garden, wood laminate flooring.

FIRST FLOOR LANDING



With a window to the side elevation, loft access.

MASTER BEDROOM



With a window to the front elevation, wood laminate flooring.

BEDROOM TWO



Double bedroom with a window to the rear elevation, wood laminate flooring.

BEDROOM THREE



With a window to the front elevation, wood laminate flooring.

BATHROOM/W.C

Fitted with a a low level w.c, pedestal wash hand basin and panelled bath with shower over, part tiled walls, window to side elevation, wood laminate flooring.

OUTSIDE



Externally the property is situated on a large plot with planning permission for the construction of a three bedroom detached property.

PROPOSED STREET SCENE

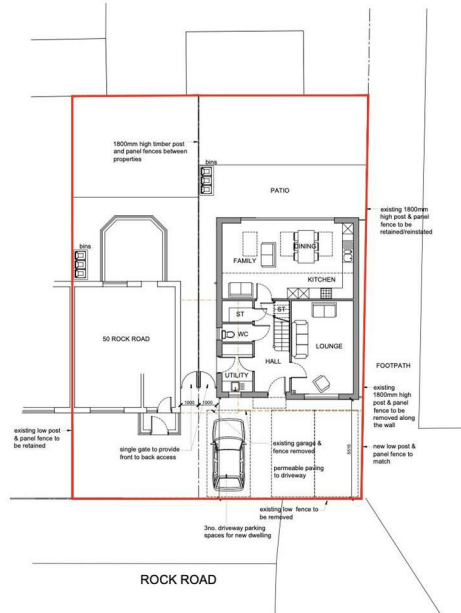

The drawing is subject to copyright law and remains the property of sil k architecture unless otherwise stated. It is not to be used for any other purpose without the written consent of sil k architecture. All dimensions are in millimetres unless otherwise stated. All dimensions are to be checked on site. Figure dimensions to be read in preference to scaled drawings. All drawings to be cross-checked by the architect.

1:100



PROPOSED	
sil k architecture	RIBA #
50 Rock Road, Latchford, Warrington, WA14 1QG	arb
Mr Tolan & Ms Taylor	
50 Rock Road, Latchford, Warrington, WA14 1QG	
PROPOSED SITE PLAN & STREET SCENE	
1:100 @ A2	JUL 2022
08522	010
	C

ARIEL ELEVATIONS

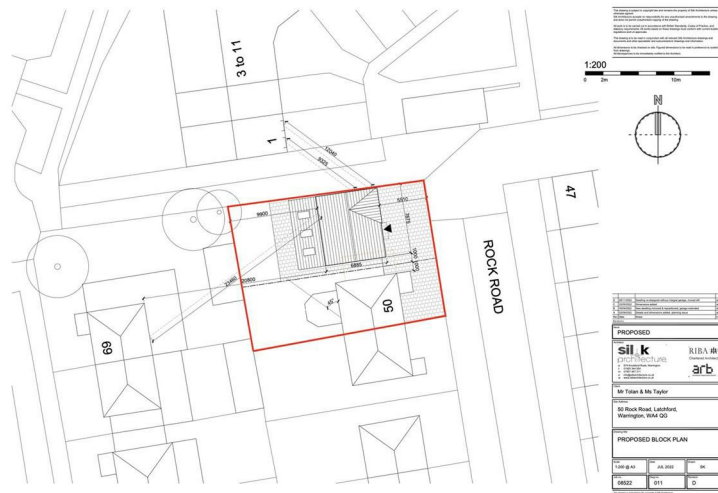

1:200



PROPOSED	
sil k architecture	RIBA #
50 Rock Road, Latchford, Warrington, WA14 1QG	arb
Mr Tolan & Ms Taylor	
50 Rock Road, Latchford, Warrington, WA14 1QG	
PROPOSED BLOCK PLAN	
1:100 @ A2	JUL 2022
08522	011
	C

PROPOSED PLANS AND ELEVATIONS

3 bedroom, 4 person dwelling
 GFA: 113.1 m² / 1217 sq ft



FRONT ELEVATION (EAST) SIDE ELEVATION (SOUTH) SIDE ELEVATION (NORTH)



GROUND FLOOR FIRST FLOOR



REAR ELEVATION (WEST)



PROPOSED	
sil k	RIBA 46
2022/23/24/25	ARB
Mr. Toner & Ms. Taylor	
50 Rock Road, Letchford, Hemming, RM 10	
PROPOSED PLANS & ELEVATIONS	
Drawn by	AKB/2023
Checked by	AKB
Scale	1:100
Date	08/08/23

Ground Floor

Approx. 50.9 sq. metres (547.6 sq. feet)

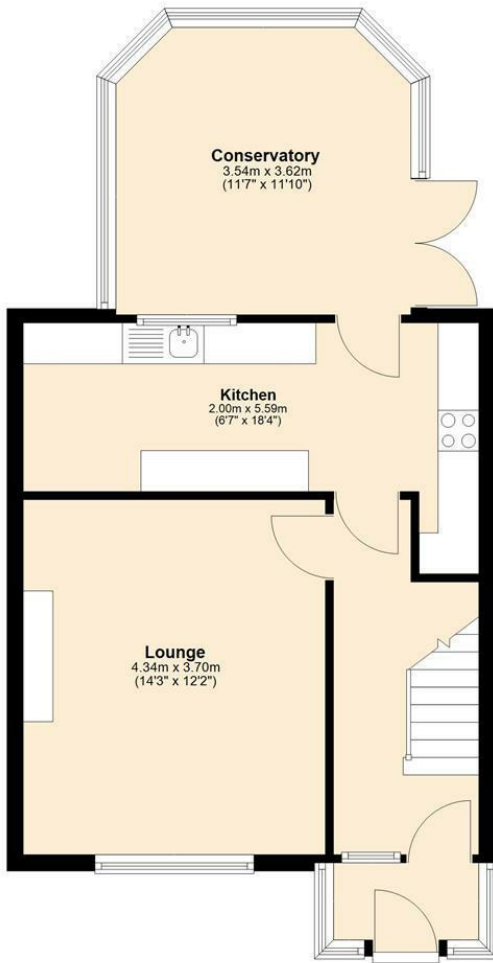

First Floor

Approx. 36.5 sq. metres (392.5 sq. feet)

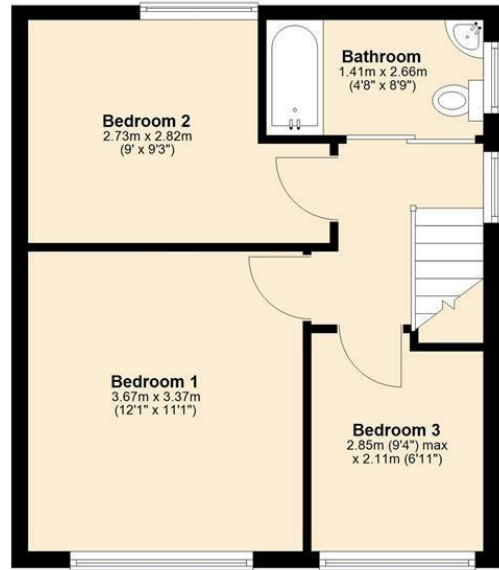

Total area: approx. 87.3 sq. metres (940.2 sq. feet)

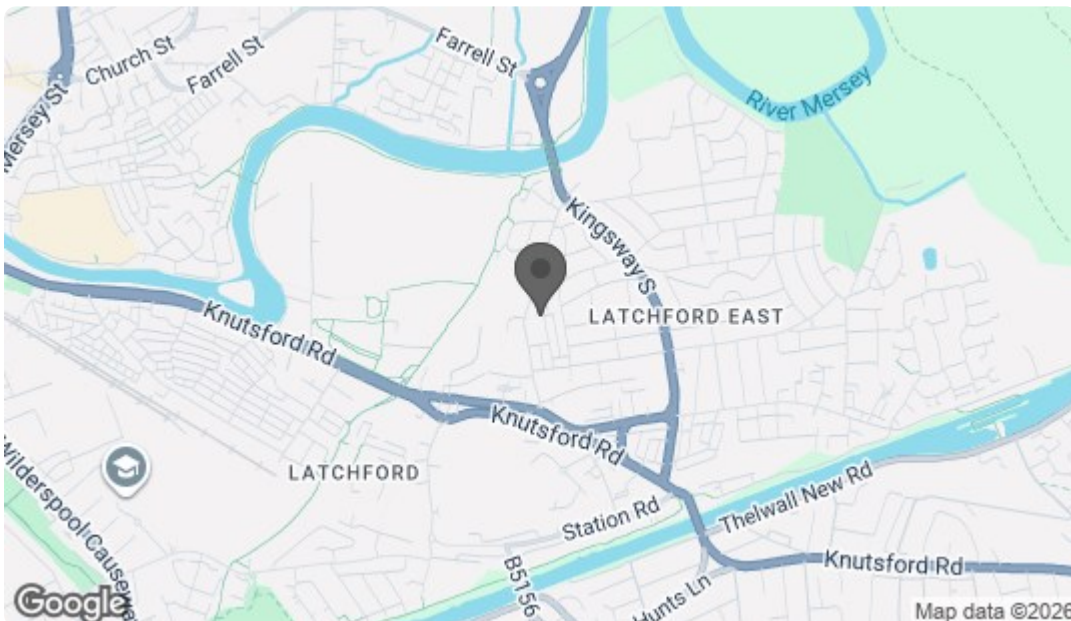

Energy Efficiency Rating		Current	Potential
Very energy efficient - lower running costs			
(92 plus)	A		
(81-91)	B		
(69-80)	C		
(55-68)	D		
(39-54)	E		
(21-38)	F		
(1-20)	G		
Not energy efficient - higher running costs			
England & Wales		EU Directive 2002/91/EC	
Environmental Impact (CO ₂) Rating			
Very environmentally friendly - lower CO ₂ emissions			
(92 plus)	A		
(81-91)	B		
(69-80)	C		
(55-68)	D		
(39-54)	E		
(21-38)	F		
(1-20)	G		
Not environmentally friendly - higher CO ₂ emissions			
England & Wales		EU Directive 2002/91/EC	